

BLIND FLANGES

3000 SERIES SQUARE BOLT PATTERN

FLANGE SIZE	PIPE SIZE	PART NUMBER	A	B	C	D	E	G	J	MOUNTING KIT®			WT	
										PART NO.	SCREW SIZE	O-RING		
3/4	3/4	1387-12-00	2.25	1.12	1.00	.719	1.438			.41	MK 528	3/8-16 x 1 3/4	216	1.3
		1388-12-00								3/8-16	-----	---		
1	1	1387-16-00	3.00	1.50	1.00	1.000	2.000			.53	MK 529	1/2-13 x 1 3/4	222	2.3
		1388-16-00								1/2-13	-----	---		
1 1/4	1 1/4	1387-20-00	3.00	1.50	1.00	1.000	2.000			.53	MK 529	1/2-13 x 1 3/4	222	2.3
		1388-20-00								1/2-13	-----	---		
1 1/2	1 1/2	1387-24-00	4.00	2.00	1.25	1.375	2.750			.66	MK 530	5/8-11 x 2 1/4	228	5.3
		1388-24-00								5/8-11	-----	---		
2	2	1387-32-00	4.00	2.00	1.25	1.375	2.750			.66	MK 530	5/8-11 x 2 1/4	228	5.3
		1388-32-00								5/8-11	-----	---		
2 1/2	2 1/2	1387-40-00	5.50	2.75	1.50	1.875	3.750			.94	MK 531	7/8-9 x 2 3/4	236	11.9
		1388-40-00								7/8-9	-----	---		
3	3	1387-48-00	5.50	2.75	1.50	1.875	3.750			.94	MK 531	7/8-9 x 2 3/4	236	11.9
		1388-48-00								7/8-9	-----	---		
3 1/2	3 1/2	1387-56-00	6.00	3.00	1.75	2.125	4.250			.94	MK 589	7/8-9 x 3	240	16.8
		1388-56-00								7/8-9	-----	---		
4	4	1387-64-00	7.00	3.50	2.00	2.500	5.000			1.06	MK 572	1-8 x 3 1/2	347	26.2
		1388-64-00								1-8	-----	---		
5	5	1387-80-00	8.00	4.00	2.50	3.000	6.000			1.06	MK 590	1-8 x 4	355	43.0
		1388-80-00								1-8	-----	---		
6	6	1387-96-00	10.00	5.00	2.50	3.500	7.000			1.31	MK 573	1 1/4-7 x 4 1/2	362	67.3
		1388-96-00								1 1/4-7	-----	---		

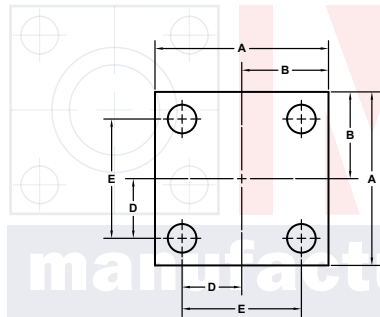

O-Ring Style

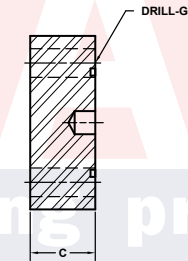

Companion Style (Flat Face)

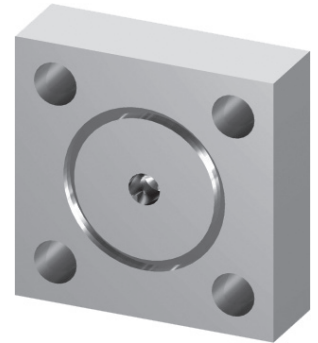
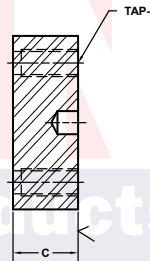

MATERIAL: **Low Carbon Steel**

Model 1387 / 1389

Model 1388 / 1390

3181 TRI-PARK DR. GRAND BLANC, MI 48439 800-521-7918 810-953-1380 FAX 810-953-1385 INFO@MAINMFG.COM

6000 SERIES SQUARE BOLT PATTERN

FLANGE SIZE	PIPE SIZE	PART NUMBER	A	B	C	D	E	G	J	MOUNTING KIT®			WT	
										PART NO.	SCREW SIZE	O-RING		
1/2	1/2	1389-08-00	2.25	1.12	1.00	.719	1.438			.41	MK 2501	3/8-16 x 1 3/4	210	1.3
		1390-08-00								3/8-16	-----	---		
3/4	3/4	1389-12-00	2.50	1.25	1.00	.875	1.750			.41	MK 2502	3/8-16 x 1 3/4	214	1.6
		1390-12-00								3/8-16	-----	---		
1	1	1389-16-00	3.00	1.50	1.00	1.000	2.000			.53	MK 2503	1/2-13 x 2	219	2.2
		1390-16-00								1/2-13	-----	---		
1 1/4	1 1/4	1389-20-00	4.00	2.00	1.25	1.375	2.750			.66	MK 2504	5/8-11 x 2 1/2	222	5.1
		1390-20-00								5/8-11	-----	---		
1 1/2	1 1/2	1389-24-00	4.00	2.00	1.50	1.375	2.750			.66	MK 2505	5/8-11 x 2 3/4	225	6.4
		1390-24-00								5/8-11	-----	---		
2	2	1389-32-00	5.00	2.50	1.75	1.750	3.500			.78	MK 2506	3/4-10 x 3 1/2	228	11.6
		1390-32-00								3/4-10	-----	---		
2 1/2	2 1/2	1389-40-00	5.50	2.75	1.75	1.875	3.750			.94	MK 2507	7/8-9 x 3 1/2	232	14.1
		1390-40-00								7/8-9	-----	---		
3	3	1389-48-00	7.00	3.50	2.00	2.375	4.750			1.06	MK 2508	1-8 x 4	236	26.1
		1390-48-00								1-8	-----	---		
3 1/2	3 1/2	1389-56-00	8.00	4.00	2.50	2.750	5.500			1.31	MK 2509	1 1/4-7 x 5	342	40.8
		1390-56-00								1 1/4-7	-----	---		
4	4	1389-64-00	8.50	4.25	2.50	3.000	6.000			1.31	MK 2510	1 1/4-7 x 5	346	47.0
		1390-64-00								1 1/4-7	-----	---		
5	5	1389-80-00	10.00	5.00	3.00	3.625	7.250			1.56	MK 2511	1 1/2-6 x 6	353	79.0
		1390-80-00								1 1/2-6	-----	---		

① Order Separately